



**HIGHWAYS ACT 1980 SECTION 118
PROPOSED STOPPING UP OF PART OF FOOTPATH
STO\11 AT ELLEN CLIFFE, DEEPCAR**

Scale: 1:1,500



Page 19

KEY

- Footpath to be stopped up ● ● ●
- Former permissive route ———
- Other footpaths in immediate area - - -
- Alternative public route available to pedestrians - - -

© Crown copyright and database rights 2018 OS licence number 100018816. Use of this data is subject to terms and conditions. You are permitted to use this data solely to enable you to respond to, or interact with, the organisation that provided you with the data. You are not permitted to copy, sub-licence, distribute or sell any of this data to third parties in any form.

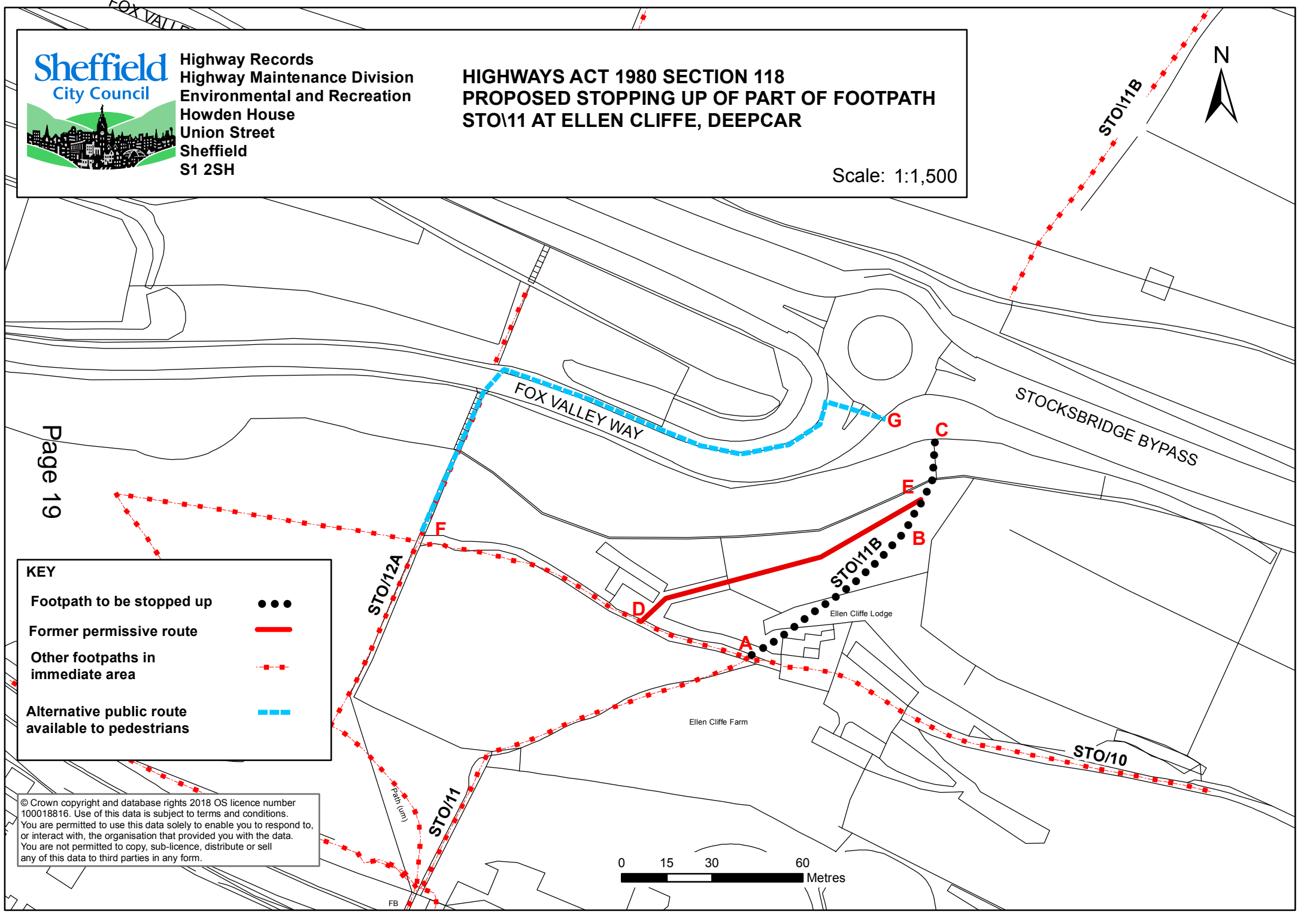
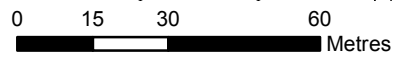

This page is intentionally left blank